



BRIGHT ONE BEDROOM APARTMENT IN CHELSEA

SLOANE AVENUE

SW3

£650 per week

**BERKSHIRE
HATHAWAY**
HOMESERVICES

LONDON

PROPERTY DETAILS

Guide Price £650 per week	Square Footage 337
Council Tax Band D	EPC Rating D

This one bedroom apartment is situated on the first floor of this period building offering 24 hours concierge service.

The apartment has wood flooring throughout and comprises double bedroom, reception room with open plan kitchen and bathroom

Nell Gwynn House is well positioned for the shops and restaurants along the Kings Road and a short walk from Sloane Square and South Kensington underground stations.

FEATURES

One Bedroom
Furnished
One Bathroom
Residents Parking
First Floor
Communal Heating
Hot Water
Wood Flooring

LOCATION

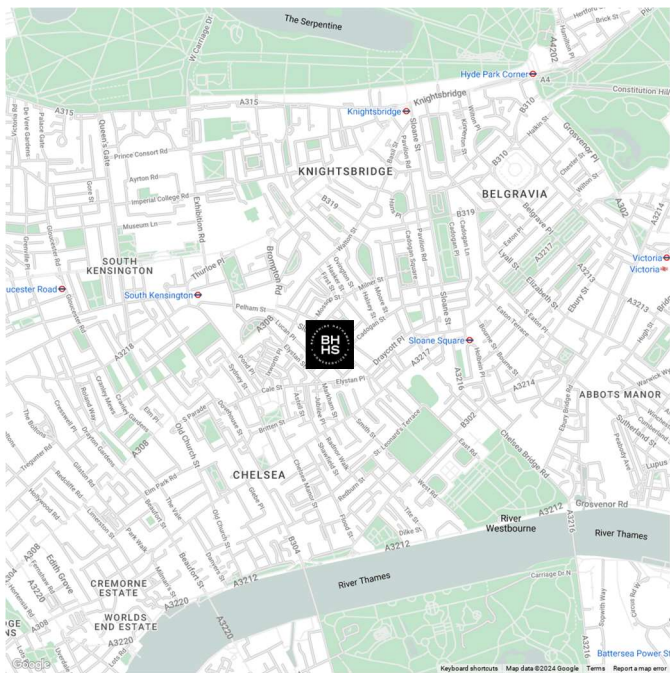

KNIGHTSBRIDGE LETTINGS

55-57 SLOANE AVENUE, SW3 3DH

020 7235 9641

lettings.knightsbridge@bhhs-london.com

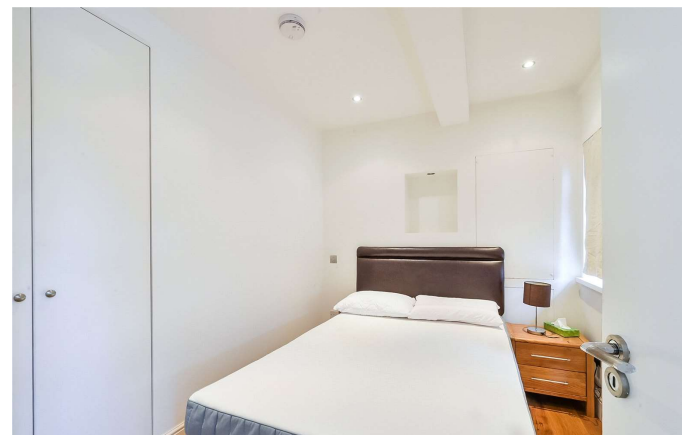

FLOORPLAN

NELL GWYNN HOUSE, SLOANE AVENUE

APPROXIMATE GROSS INTERNAL FLOOR AREA: 328 SQ FT - 30.49 SQ M

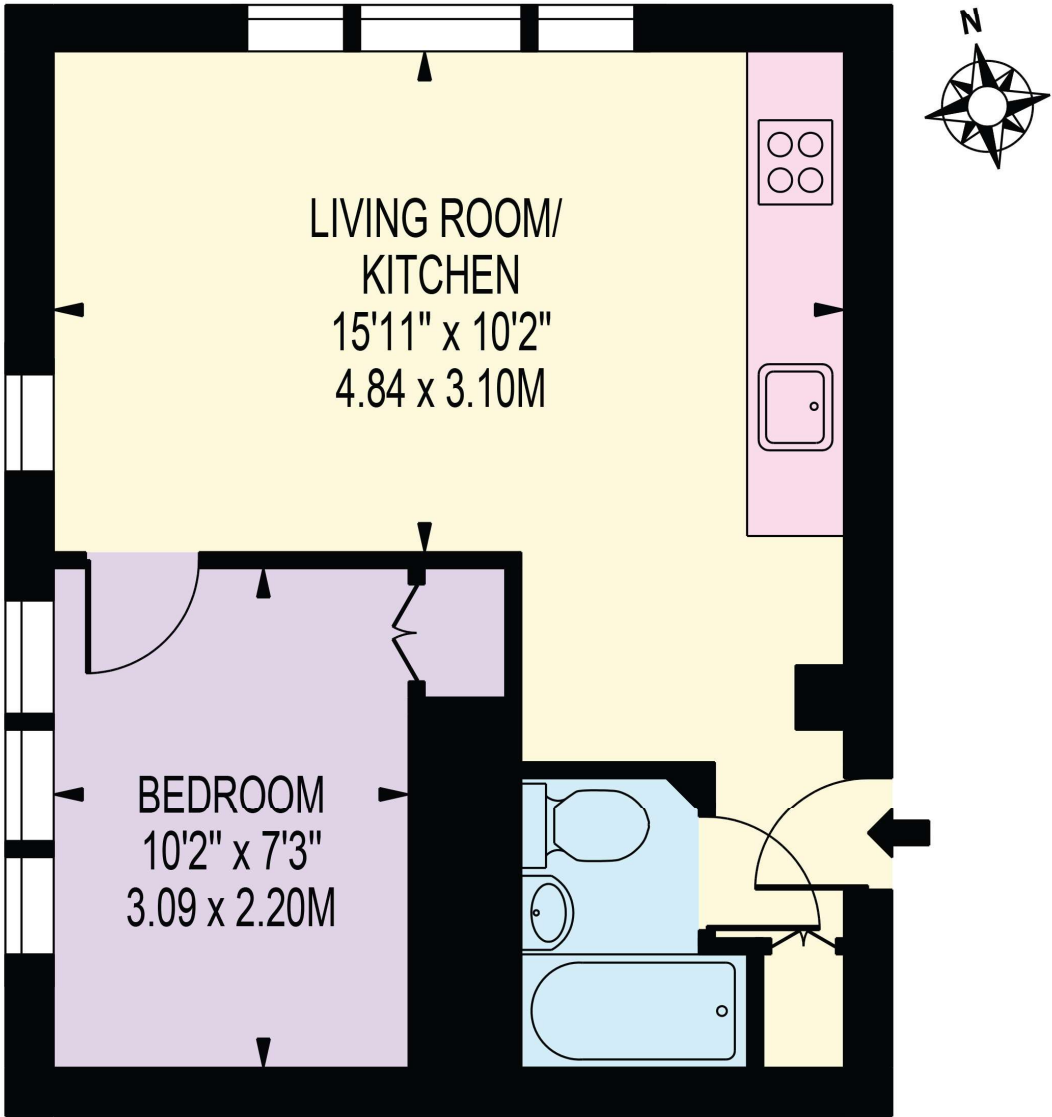

FOR ILLUSTRATION PURPOSES ONLY

THIS FLOOR PLAN SHOULD BE USED AS A GENERAL OUTLINE FOR GUIDANCE ONLY AND DOES NOT CONSTITUTE IN WHOLE OR IN PART AN OFFER OR CONTRACT.
ANY INTENDING PURCHASER OR LESSEE SHOULD SATISFY THEMSELVES BY INSPECTION, SEARCHES, ENQUIRIES AND FULL SURVEY AS TO THE CORRECTNESS OF EACH STATEMENT.
ANY AREAS, MEASUREMENTS OR DISTANCES QUOTED ARE APPROXIMATE AND SHOULD NOT BE USED TO VALUE A PROPERTY OR BE THE BASIS OF ANY SALE OR LET.